

**PROPOSED  
EXPANSION  
LIVING AREA  
EXISTING**

**THIS IS  
FLOOR PLAN  
MODIFICATIONS  
CHANGE  
ROOF  
FOOTPRINT**

**Note: This is  
part of a larger project  
therefore  
modification  
roofline  
material  
engineer**

**SEE ARCHITECT'S  
EXISTING**

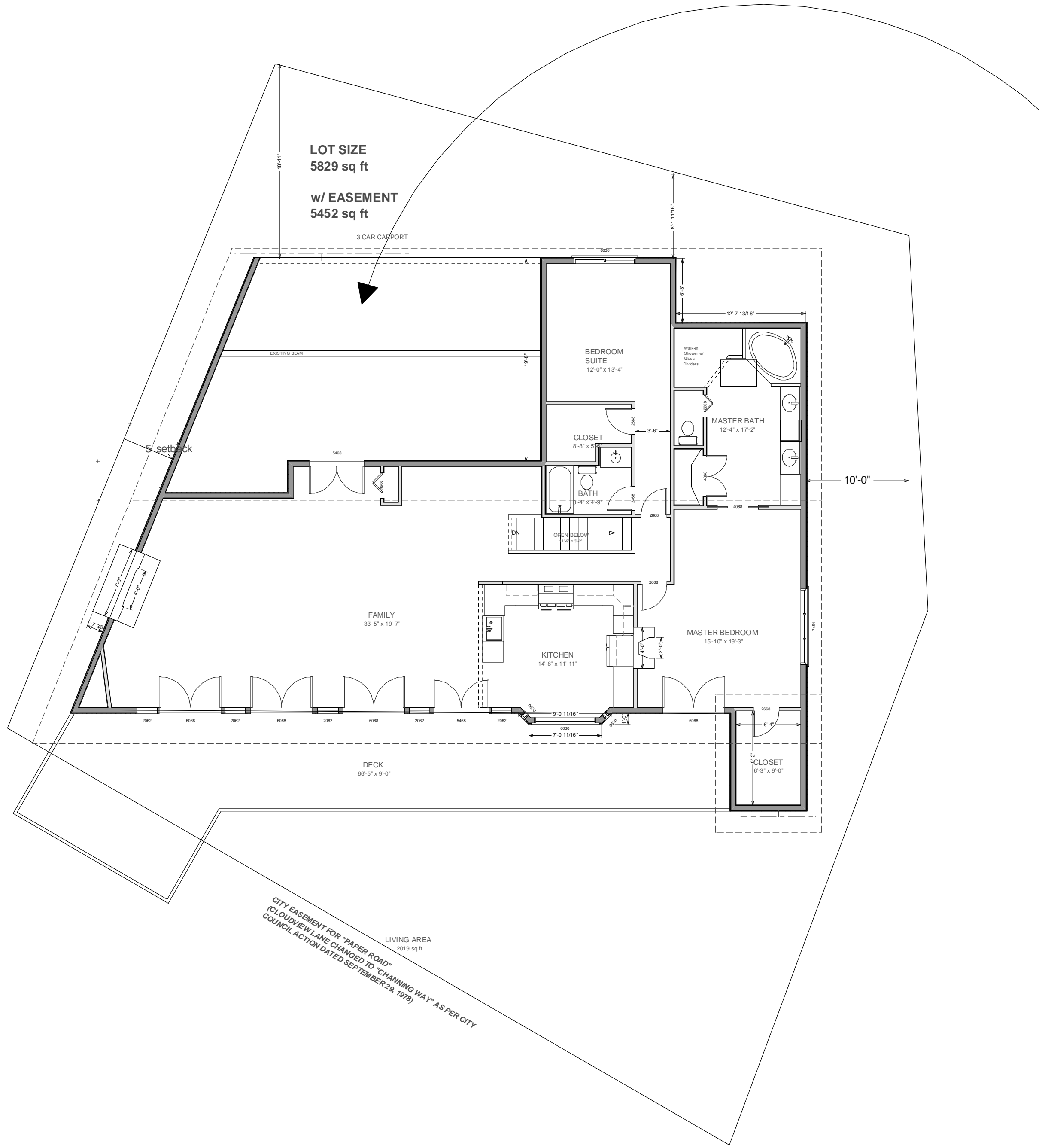

1 Gate Six Rd  
Bldg A Suite D  
Sausalito, CA 94965  
Ph 415-331-3300  
Fax 415-331-6800

**SITE PLAN**  
**Scale: 1/8" = 1'**

COPYRIGHT 2006 NEW HOME CONSTRUCTION, INC. May not be used for any purpose whatsoever without the express permission of the author of design.

REVISED  
July 12, 2007  
August 1, 2007

OWNER  
Sharon Buttici  
105 Cloudview Rd  
Sausalito, CA 94965  
415-38320-5039

**105 CLOUDVIEW RD, SAUSALITO**

**PROPOSED  
EXPANSION OF  
EXISTING SPACE INTO  
EXISTING CARPORT:**



**THIS IS A INTERIOR  
RENOVATION OR PLAN  
MODIFICATION. NO  
CHANGE UNDER  
EXISTING OR HOME  
FOOTPRINT.**

**Note: Carport Roof is  
to be replaced with  
existing home;  
therefore, no  
modification of  
pitch, line, ridge,  
materials, color or  
finishing.**

**A-2 FOR  
EXISTING/PROPOSED**

A - 1

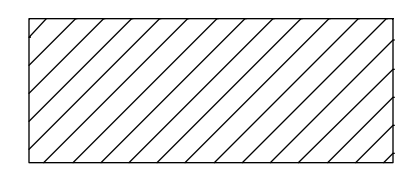
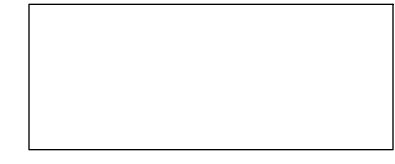
PROPOSED EXPANSION OF LIVING SPACE INTO EXISTING CARPORT:  
 Note: Carport Roof is part of existing home; therefore, no modification of roofline, ridge, materials, color or engineering.

-  NEW
-  EXISTING
-  REMOVED

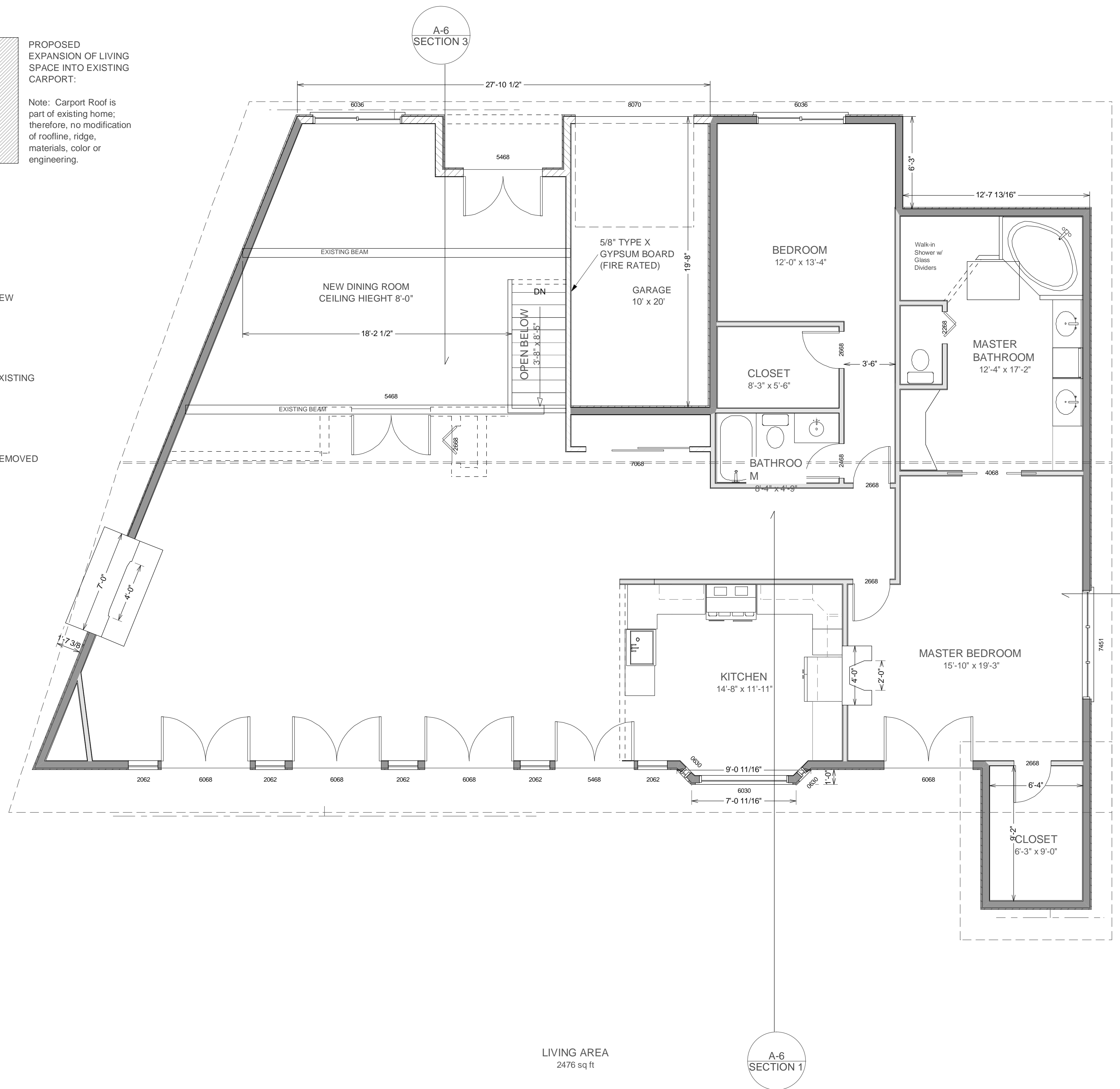

LIVING AREA  
2476 sq ft

1 Gate Six Rd  
 Bldg A Suite D  
 Sausalito, CA 94965  
 Ph 415-331-3300  
 Fax 415-331-6800

**PROPOSED FLOOR PLAN**  
**SCALE 1/4" = 1'**

COPYRIGHT 2006 NEW HOME CONSTRUCTION, INC. May not be used for any purpose whatsoever without the express permission of the author of design.

REVISED

July 12, 2007

August 1, 2007

OWNER  
Sharon Buttici  
105 Cloudview Rd  
Sausalito, CA 94965  
415-38320-5039

# 105 CLOUDVIEW RD, SAUSALITO

A-6  
SECTION 2

A - 2

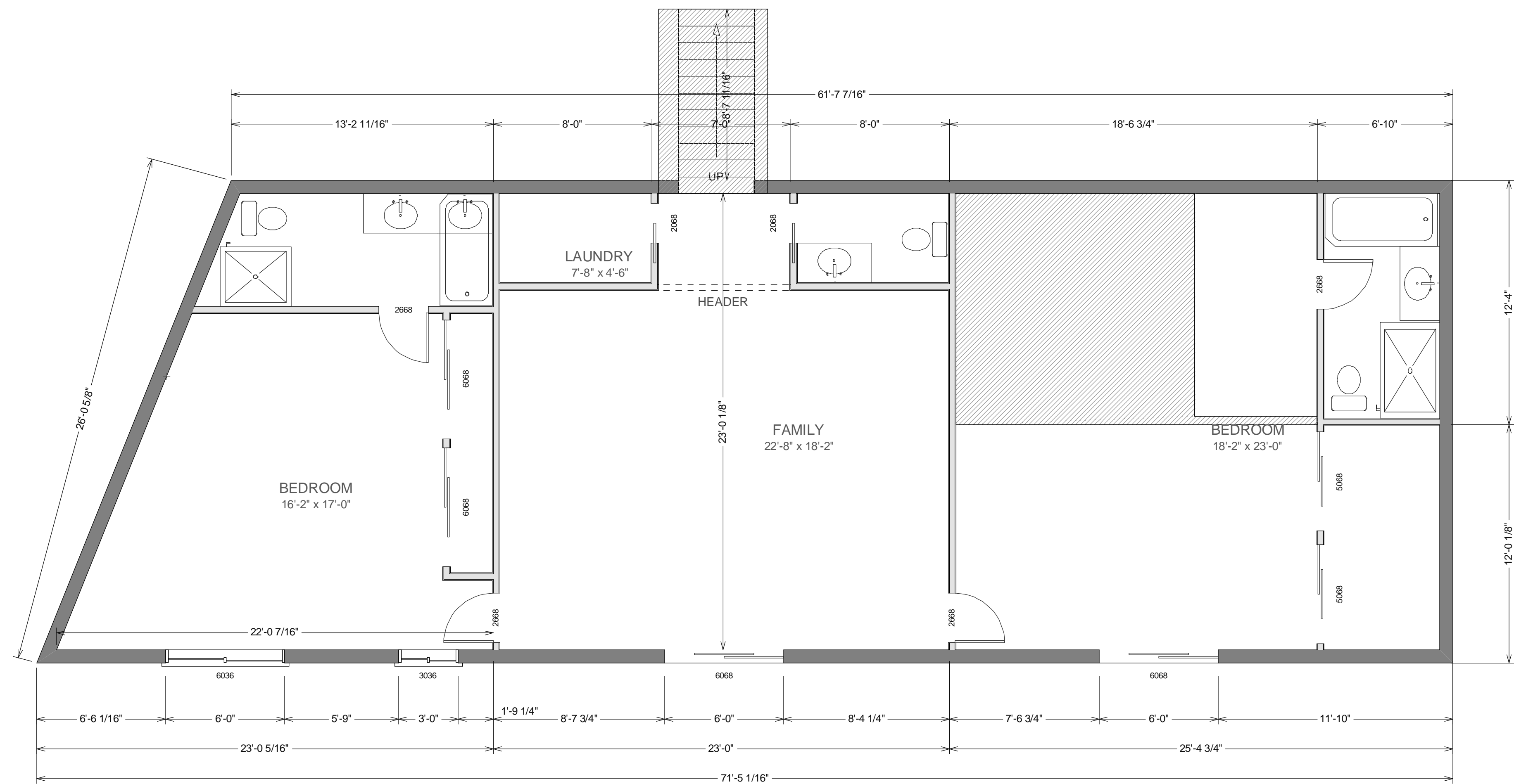

EXISTING LIVING AREA ON LOWER LEVEL  
 same as  
 PROPOSED LIVING AREA ON LOWER LEVEL

NO CHANGE TO LOWER LEVEL FLOOR PLAN OTHER THAN RELOCATION OF STAIRWELL  
 1619 sq ft

1 Gate Six Rd  
 Bldg A Suite D  
 Sausalito, CA 94965  
 Ph 415-331-3300  
 Fax 415-331-6800

**PROPOSED FLOOR PLAN (LOWER LEVEL)**  
**SCALE 1/4" = 1'**

COPYRIGHT 2006 NEW HOME CONSTRUCTION, INC. May not be used for any purpose whatsoever without the express permission of the author of design.

REVISED

July 12, 2007

August 1, 2007

OWNER  
Sharon Buttici  
105 Cloudview Rd  
Sausalito, CA 94965  
415-38320-5039

# 105 CLOUDVIEW RD, SAUSALITO

A - 3

12'-0 1/8"

12'-4"

24'-4 1/8"

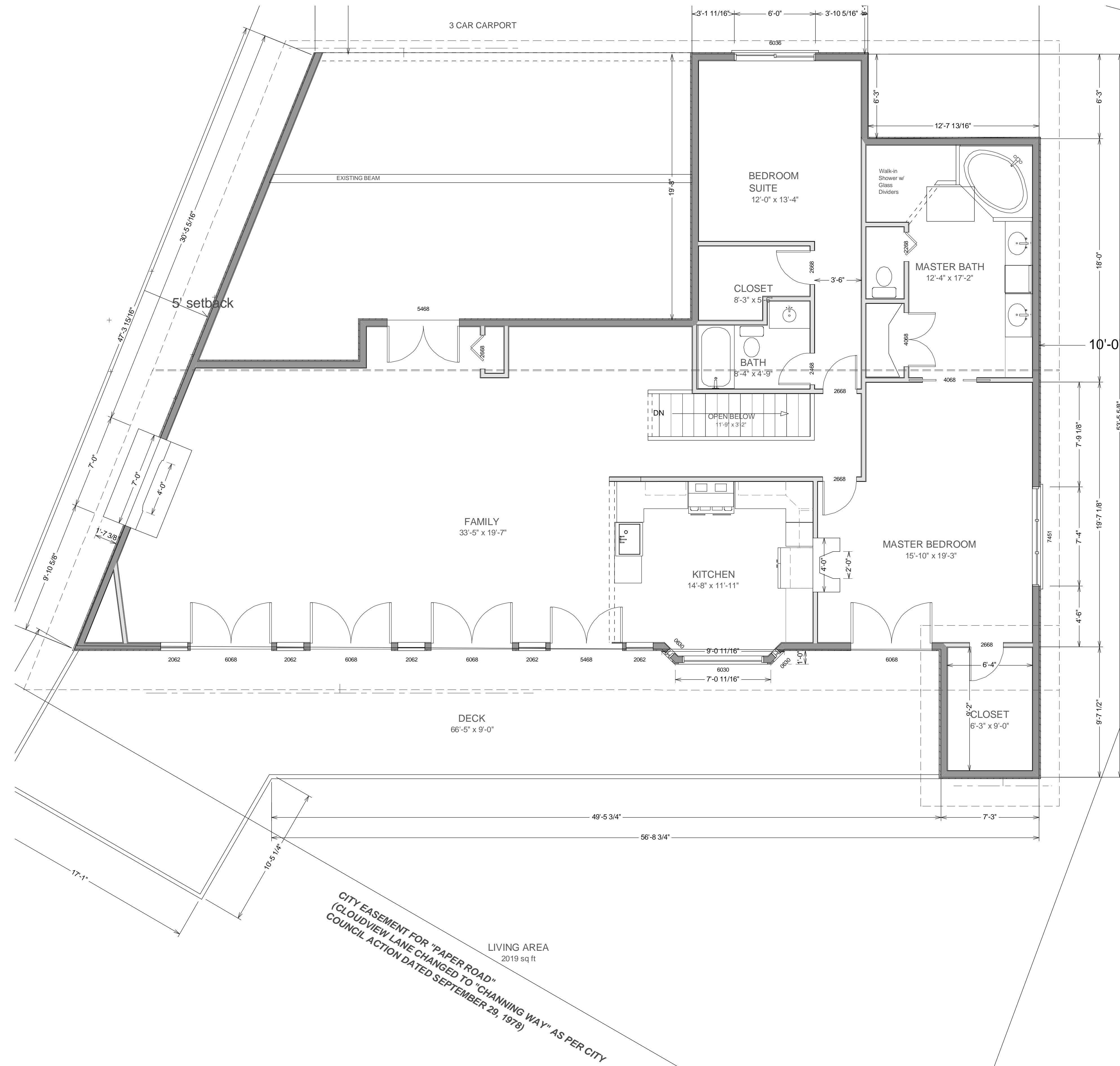

1 Gate Six Rd  
 Bldg A Suite D  
 Sausalito, CA 94965  
 Ph 415-331-3300  
 Fax 415-331-6800

**AS-IS FLOOR PLAN (MAIN LEVEL)**  
**SCALE 1/4" = 1'**

COPYRIGHT 2006 NEW HOME CONSTRUCTION, INC. May not be used for any purpose whatsoever without the express permission of the author of design.

REVISED

July 12, 2007

August 1, 2007

OWNER  
Sharon Buttici  
105 Cloudview Rd  
Sausalito, CA 94965  
415-38320-5039

# 105 CLOUDVIEW RD, SAUSALITO

A - 4

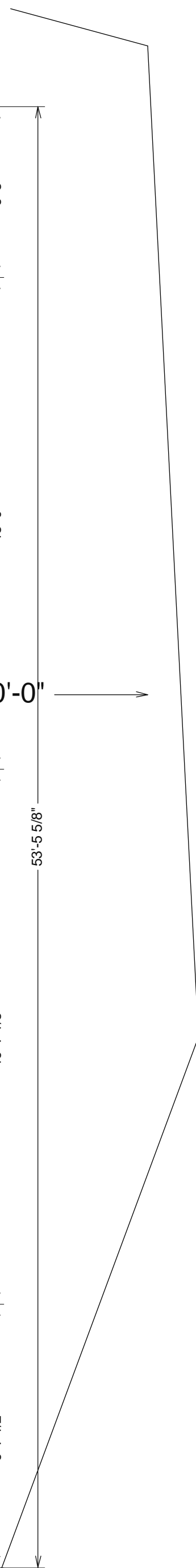



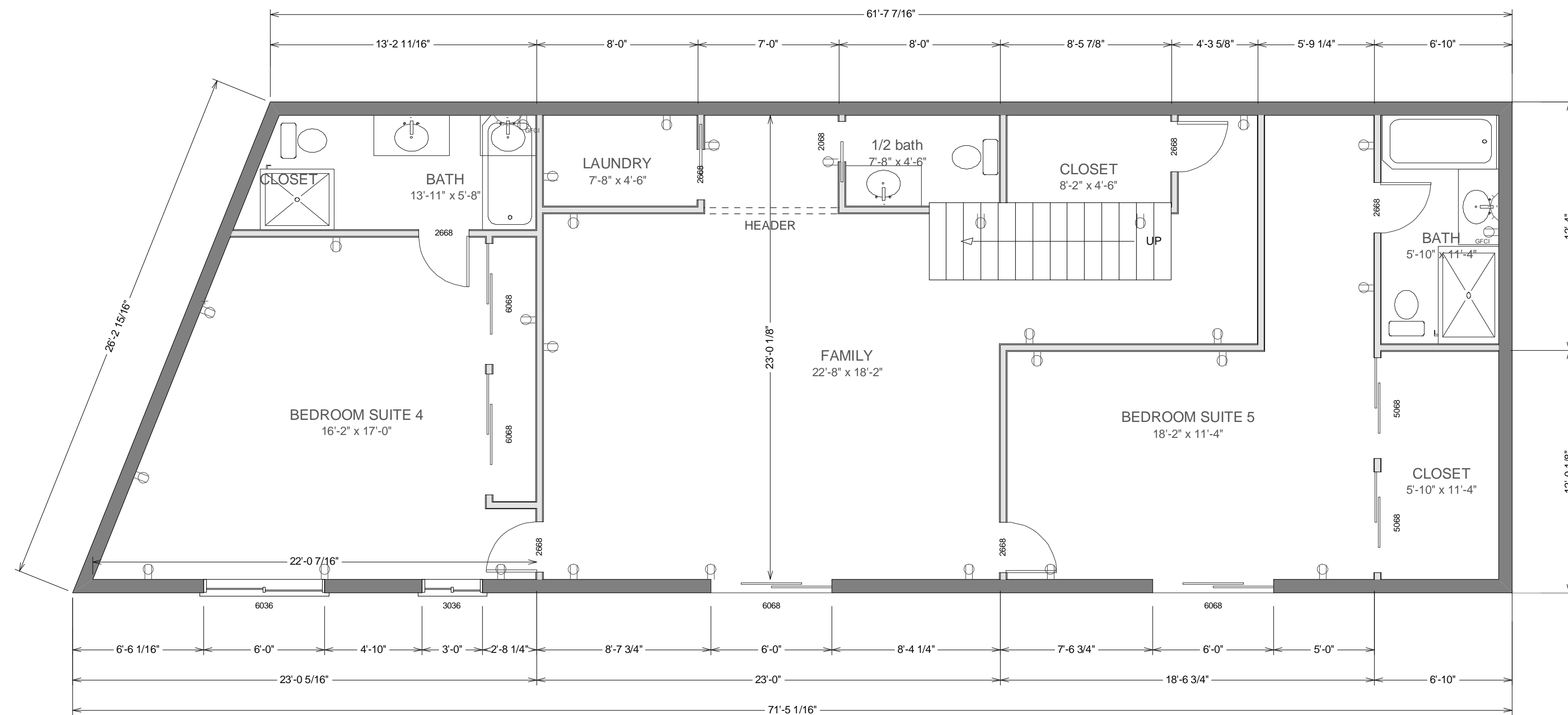

EXISTING LIVING AREA ON LOWER LEVEL  
 same as  
 PROPOSED LIVING AREA ON LOWER LEVEL

NO CHANGE TO LOWER LEVEL FLOOR PLAN OTHER THAN RELOCATION OF STAIRWELL  
 1619 sq ft

1 Gate Six Rd  
 Bldg A Suite D  
 Sausalito, CA 94965  
 Ph 415-331-3300  
 Fax 415-331-6800

**AS-IS FLOOR PLAN (LOWER LEVEL)**  
**SCALE 1/4" = 1'**

COPYRIGHT 2006 NEW HOME CONSTRUCTION, INC. May not be used for any purpose whatsoever without the express permission of the author of design.

REVISED

July 12, 2007

August 1, 2007

OWNER  
Sharon Buttici  
105 Cloudview Rd  
Sausalito, CA 94965  
415-38320-5039

# 105 CLOUDVIEW RD, SAUSALITO

A - 5

12'-0 1/8"

12'-4"

24'-4 1/8"

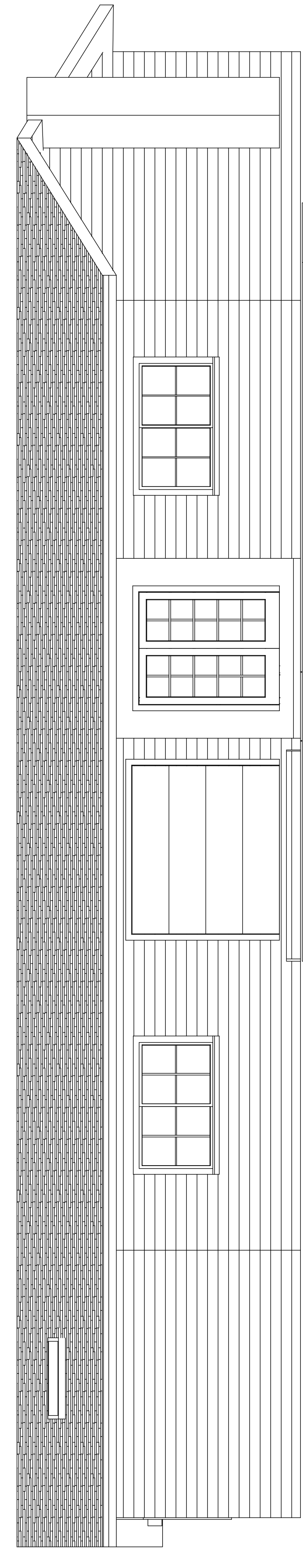

SOUTH ELEVATION  
(PROPOSED)

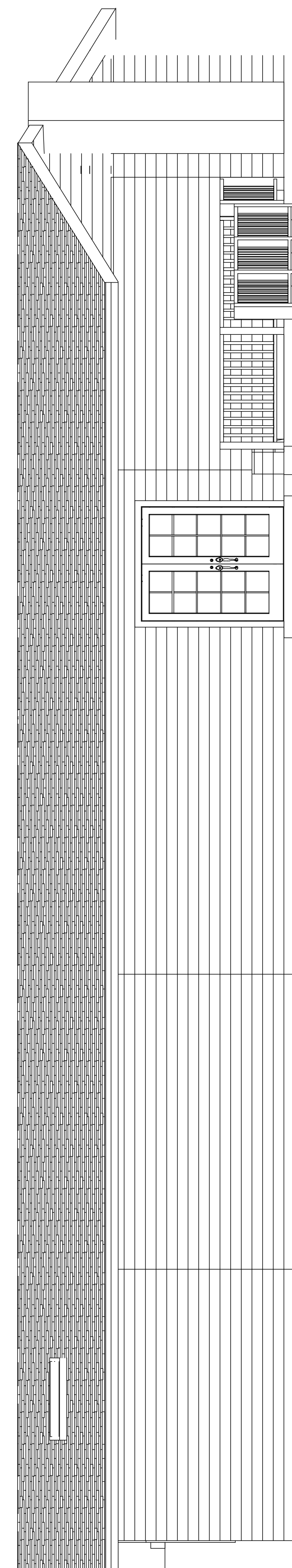

SOUTH ELEVATION (EXISTING)

\*NOTE: No change to existing East, West or North Elevations



SECTION 1



SECTION 2



SECTION 3

1 Gate Six Rd  
Bldg A Suite D  
Sausalito, CA 94965  
Ph 415-331-3300  
Fax 415-331-6800

**ELEVATIONS & SECTIONS**  
**SCALE 1/4" = 1'**

COPYRIGHT 2006 NEW HOME CONSTRUCTION, INC. May not be used for any purpose whatsoever without the express permission of the author of design.

REVISED

July 12, 2007

August 1, 2007

OWNER  
Sharon Buttici  
105 Cloudview Rd  
Sausalito, CA 94965  
415-38320-5039

# 105 CLOUDVIEW RD, SAUSALITO

A - 6

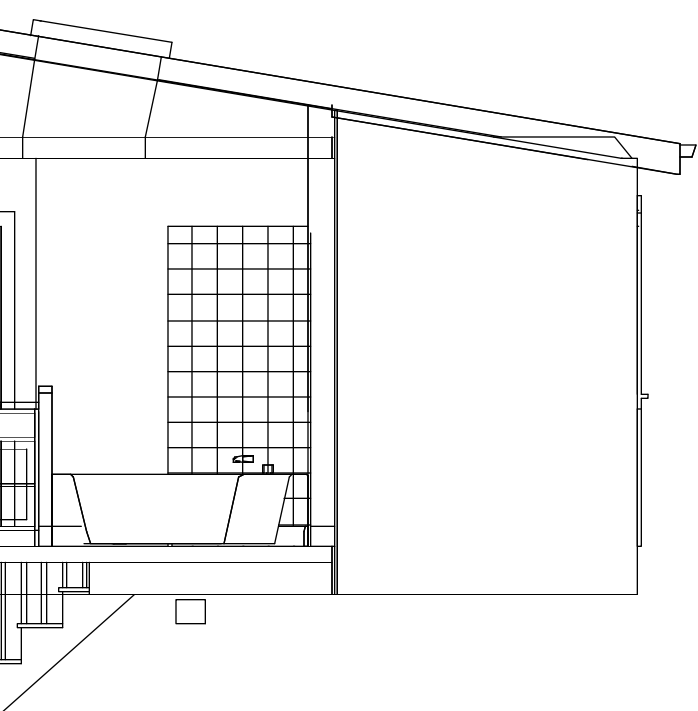
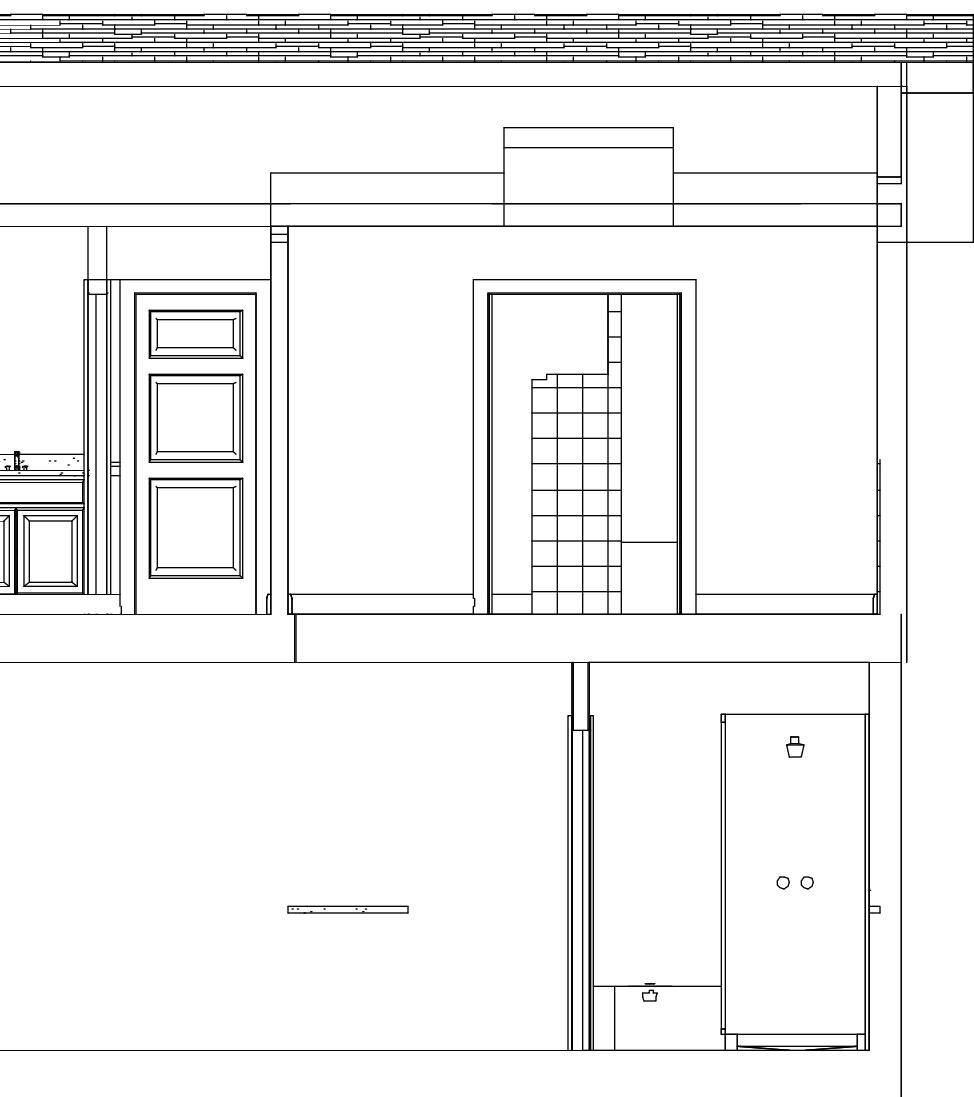

PROPOSED EXPANSION OF LIVING SPACE INTO EXISTING CARPORT:

Note: Carport Roof is part of existing home; therefore, no modification of roofline, ridge, materials, color or engineering.

NEW  
EXISTING  
REMOVED

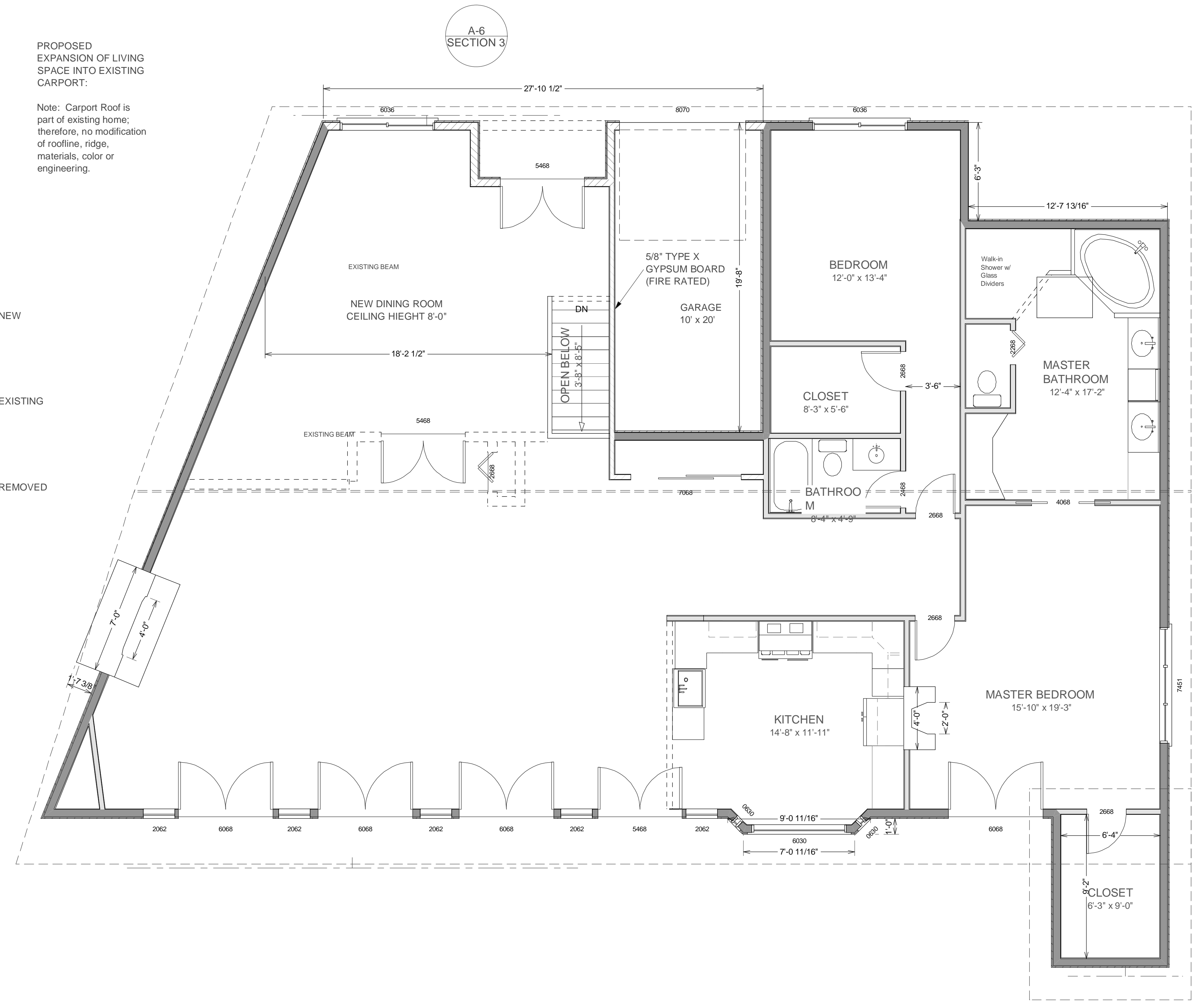

LIVING AREA  
2476 sq ft

1 Gate Six Rd  
Bldg A Suite D  
Sausalito, CA 94965  
Ph 415-331-3300  
Fax 415-331-6800

**ELECTRICAL**  
SCALE 1/4" = 1'

A-6  
SECTION 3

A-6  
SECTION 1

COPYRIGHT 2006 NEW HOME CONSTRUCTION, INC. May not be used for any purpose whatsoever without the express permission of the author of design.

REVISED

July 12, 2007

August 1, 2007

OWNER  
Sharon Buttici  
105 Cloudview Rd  
Sausalito, CA 94965  
415-38320-5039

# 105 CLOUDVIEW RD, SAUSALITO

A-6  
SECTION 2

A - 4

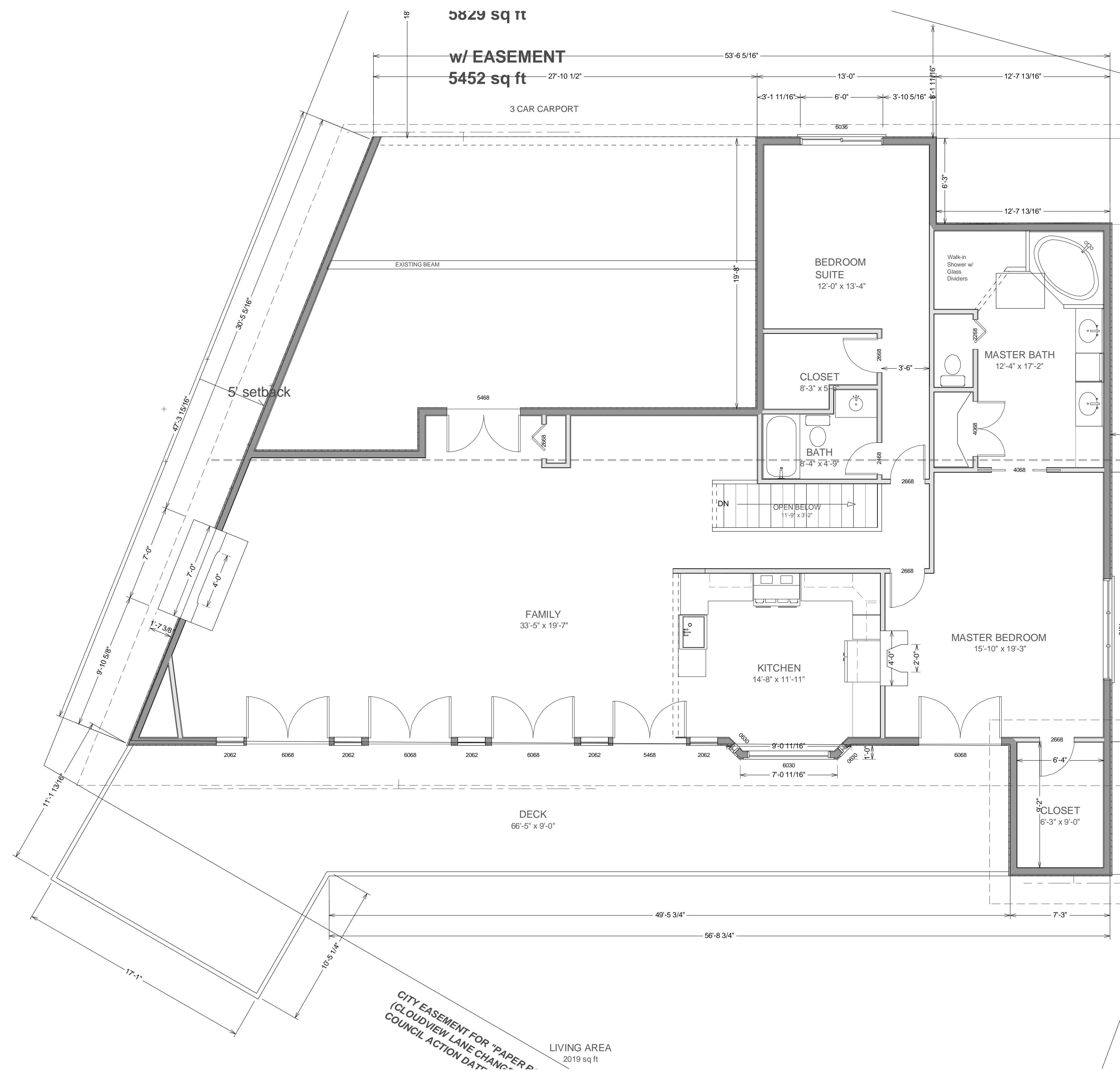

1 Gate Six Rd  
Bldg A Suite D  
Sausalito, CA 94965  
Ph 415-331-3300  
Fax 415-331-6800

**MAIN FLOOR PLAN**  
**Scale: 1/4" = 1'**

COPYRIGHT 2006 NEW HOME CONSTRUCTION, INC. May not be used for any purpose whatsoever without the express permission of the author of design.

REVISED

July 12, 2007

August 1, 2007

OWNER  
Sharon Buttici  
105 Cloudview Rd  
Sausalito, CA 94965  
415-38320-5039

# 105 CLOUDVIEW RD, SAUSALITO

A - 1

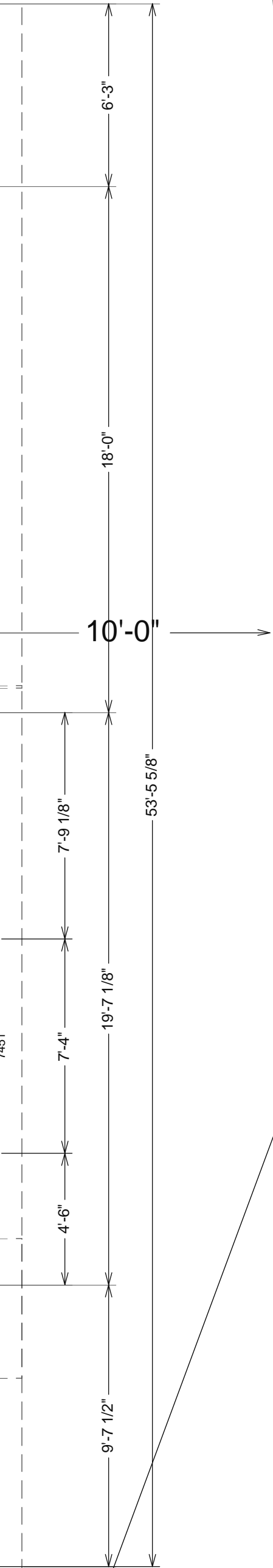



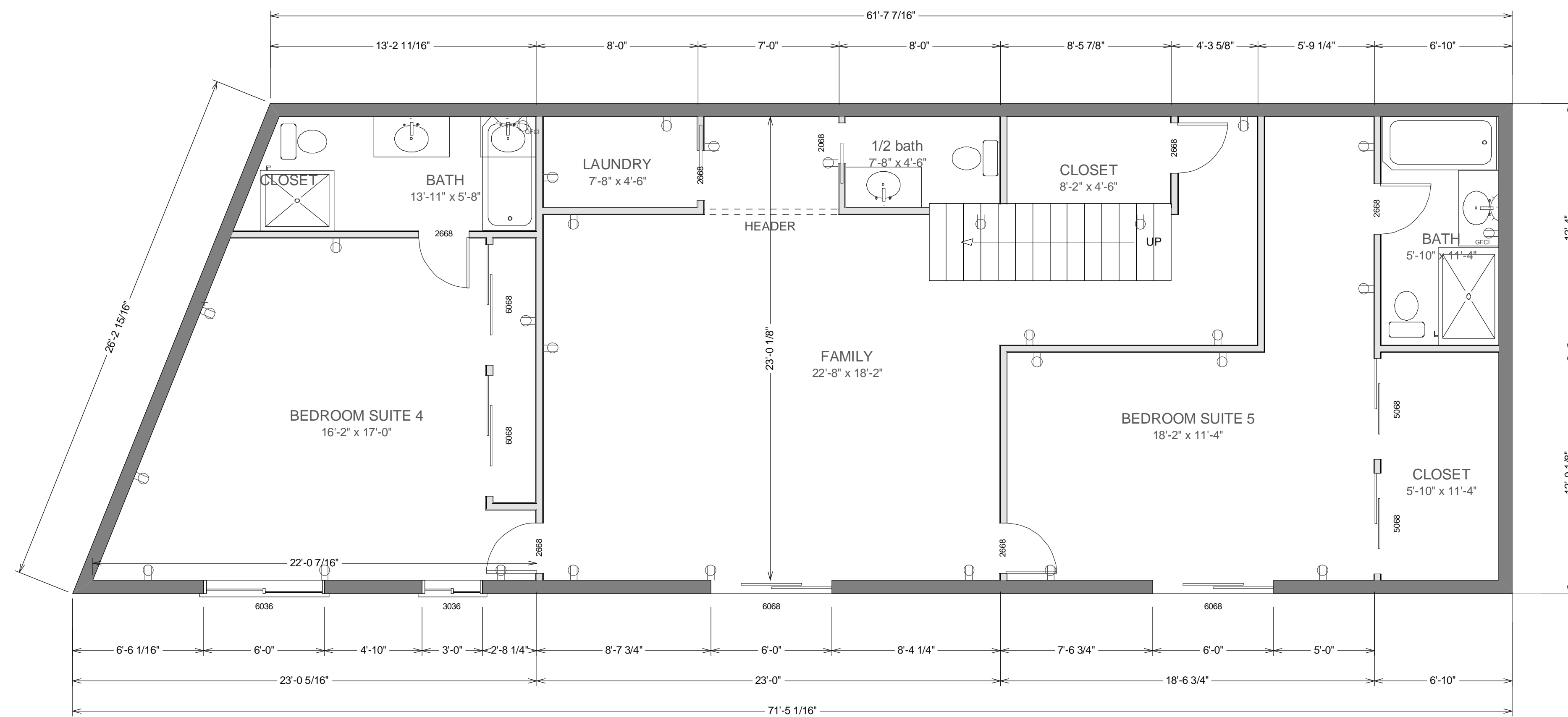

2ND FLOOR  
1619 sq ft

1 Gate Six Rd  
Bldg A Suite D  
Sausalito, CA 94965  
Ph 415-331-3300  
Fax 415-331-6800

**2ND LEVEL FLOOR PLAN**  
**Scale: 1/4" = 1'**

COPYRIGHT 2006 NEW HOME CONSTRUCTION, INC. May not be used for any purpose whatsoever without the express permission of the author of design.

REVISED

July 12, 2007

August 1, 2007

OWNER  
Sharon Buttici  
105 Cloudview Rd  
Sausalito, CA 94965  
415-38320-5039

# 105 CLOUDVIEW RD, SAUSALITO

A - 2

12'-0 1/8"

12'-4"

24'-4 1/8"